

Starfire Fanfare

Grade 1.5 - RANDALL D. STANDRIDGE

RANDALL STANDRIDGE FLEX SERIES INSTRUMENTATION AND SUGGESTED USE

**While each part may be used for any instrument in that key, the instruments listed in parentheses are suggested for the best overall sound and range compatibility. Some parts contain optional octaves. The director/performer should select the octave that is best suited for their instrument and range.*

FLEX PARTS

Includes parts 1, 2, 3, and 4 for the following transpositions:

C Instruments (T.C)

(Flute, Oboe, Violin, Mallets)

3 each

Bb Instruments

(Bb Clarinets, Bb Trumpet, Bb Saxophones)

3 each

Eb Instruments

(Eb Clarinets, Eb Saxophones)

3 each

F Instruments

(French Horn)

3 each

C Instruments (B.C., High)

(Bassoon, Trombone, Euphonium, Cello, String Bass)

3 each

C Instruments (B.C., Low)

(Tuba)

3 each

ALTERNATE PARTS

Alternate Bb Clarinet

3

Alternate Bb Tenor Saxophone

3

Alternate French Horn

3

Alternate Alto Clef (Viola)

3

PERCUSSION/PIANO/SYNTH/OTHERS

Piano/Synth (optional) 1

Mallets 2

Timpani (optional) 2

Percussion 1 2

(Snare Drum/Woodblocks, Bass Drum, opt. Drumset)

Percussion 2 (optional) 2

(Crash Cymbals)

Percussion 3 (optional) 2

(Tam-Tam/Tambourine/Wind Chimes)

* Practice click Tracks at two tempi (slow and performance speed) as well as percussion/synth backing tracks may be downloaded from our website at www.randallstandridgemusic.com or at the QR Code shown to the right (scan with device)

Practice tracks/Backing Tracks include a 2 measure intro.

Starfire Fanfare

The Galactic Empire - Part 1

Randall D. Standridge
(ASCAP)

The Rhythm Sheet for this set may be copied for classroom use

①

f

②

③

④

⑤

⑥

⑦

(release on 8th note)

⑧

(release on 8th note)

The rhythm sheet consists of eight staves, each labeled with a circled number from 1 to 8. The time signature is 6/8. Staff 1 begins with a forte (*f*) dynamic. A large, semi-transparent 'SAMPLE' watermark is oriented diagonally from the top-left to the bottom-right across the middle of the page. Staff 7 and Staff 8 each feature a note with a slur and a bracket underneath, with the instruction '(release on 8th note)' written to the right of the staff.

Starfire Fanfare

FLEX SERIES: For Adaptable Instrumentation.

Randall D. Standridge
(ASCAP)With Energy $\text{♩} = 128$ **3**

8 9 10 11 12 13

14 15 16 17 18 19

20 21 22 23 24 25

26 27 28 29 30 31

32 33 34 35 36 37

38 39 40 41 42 43

44 45 46 47 48 49

f *fp* *mf* *mf*

Starfire Fanfare

FLEX SERIES: For Adaptable Instrumentation.

Randall D. Standridge
(ASCAP)With Energy $\text{♩} = 128$ **3**

2 3 4 5 6 7

8 9 10 11 12 13

14 15 16 17 18 19

20 21 22 23 24 25

26 27 28 29 30 31

32 33 34 35 36 37 (release on 8th note)

38 39 40 41 42 43

44 45 46 47 48

f *fp* *f* *mf*

Starfire Fanfare

Randall D. Standridge
(ASCAP)

With Energy $\text{♩} = 120$ 3

2 4 7 8 9 10

f

11

- Measure 29: G4 (quarter), A4 (quarter), B4 (quarter), A4 (quarter).
- Measure 30: G4 (quarter), A4 (quarter), B4 (quarter), A4 (quarter).
- Measure 31: G4 (quarter), A4 (quarter), B4 (quarter), A4 (quarter).
- Measure 32: G4 (quarter), A4 (quarter), B4 (quarter), A4 (quarter).
- Measure 33: G4 (quarter), A4 (quarter), B4 (quarter), A4 (quarter).
- Measure 34: G4 (quarter), A4 (quarter), B4 (quarter), A4 (quarter).

35 36 37 (release on 8th note) 38 **39** Play 2nd Time Only 40

41 42 43 44 45 46 *mf*

1. Play 1stX

2. 48

49

2 51 52 53 2

47

mf

Starfire Fanfare

FLEX SERIES: For Adaptable Instrumentation.

Randall D. Standridge
(ASCAP)With Energy ♩ = 128 **3**

Measure numbers: 3, 7, 10, 11, 12, 14, 15, 16, 17, 18, 19, 20, 21, 22, 23, 24, 25, 26, 27, 28, 29, 30, 31, 32, 33, 34, 35, 36, 37 (release on 8th note), 38, 39, 45, 47, 49, 50, 51, 52, 53, 54, 55, 56, 57, 58, 59, 60, 61, 62, 63.

Dynamics: *f*, *fp*, *mf*, *f*.

Articulation: accents, slurs, breath marks.

Starfire Fanfare

FLEX SERIES: For Adaptable Instrumentation.

Randall D. Standridge
(ASCAP)With Energy $\text{♩} = 128$ **3**

4

5

6

7

2

*f***11**

12

13

19**27**

28

29

30

31

35*fp**mf***39**

38

40

41

42

43

49

1.

2.

48

45

46

47

mf

Starfire Fanfare

FLEX SERIES: For Adaptable Instrumentation.

Randall D. Standridge
(ASCAP)With Energy $\text{♩} = 128$ **3**

4

5

6

7

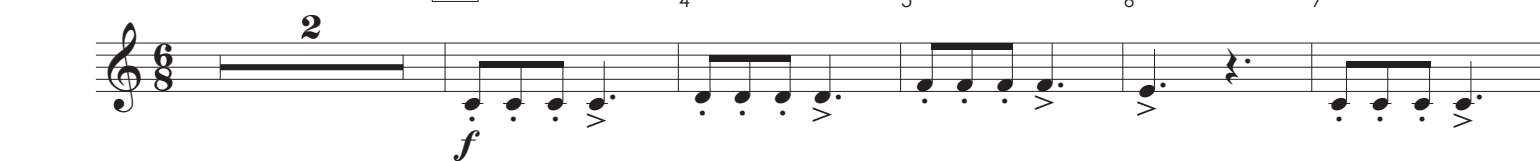
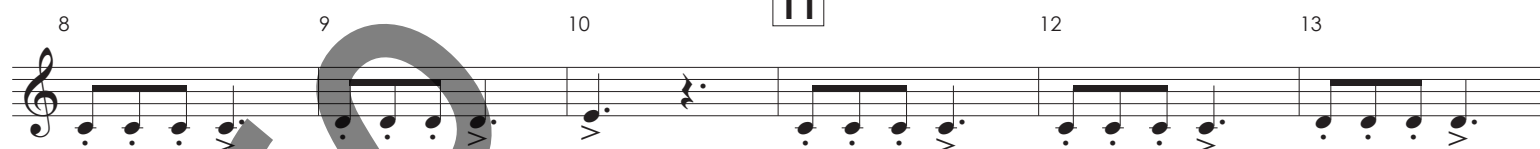
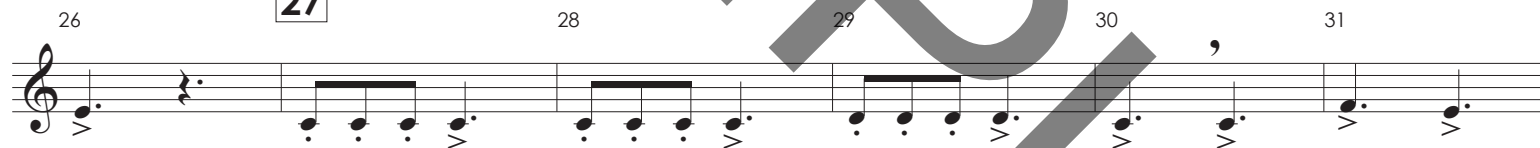
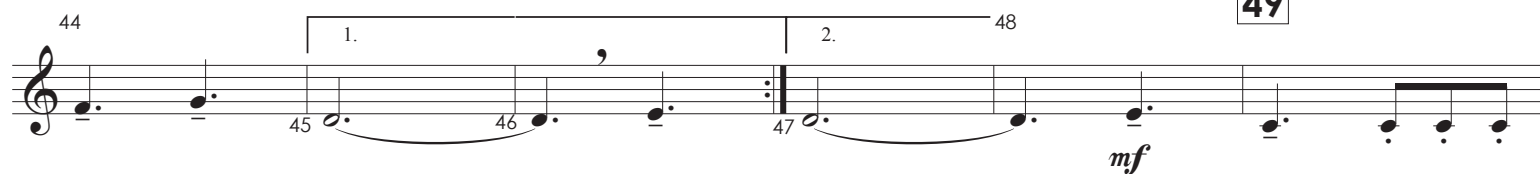
**11****19****27****35****39****49**

Starfire Fanfare

FLEX SERIES: For Adaptable Instrumentation.

Randall D. Standridge
(ASCAP)With Energy $\text{♩} = 128$ **3**

2 4 7 8 9 10

f

11 12 13 14 15 16

17 18 **19** 20 21 22

23 24 25 26 **27** 28

29 30 31 32 33 34

35 36 37 (release on 8th note) 38 **39** Play 2nd Time Only 40

fp *f*

41 42 43 44 1. Play 1stX 45 46 *mf*

49 2 51 52 53 2

47 *mf*

Starfire Fanfare

FLEX SERIES: For Adaptable Instrumentation.

Randall D. Standridge
(ASCAP)With Energy $\text{♩} = 128$

3

11

15 16 17 18 19 20

21 22 23 24 25 26

27 28 29 30 31 32

33 34 35 36 37 (release on 8th note) 38

39 45 47 49 50 51

52 53 54 55 56 57

58 59 60 61 62 63

Starfire Fanfare

FLEX SERIES: For Adaptable Instrumentation.

Randall D. Standridge
(ASCAP)With Energy $\text{♩} = 128$ **3**

2 3 4 5 6 7

8 9 10 11 12 13

14 15 16 17 18 19

20 21 22 23 24 25

26 27 28 29 30 31

32 33 34 35 36 37

38 39 40 41 42 43

44 45 46 47 48 49

f

fp *mf*

mf

Starfire Fanfare

FLEX SERIES: For Adaptable Instrumentation.

Randall D. Standridge
(ASCAP)With Energy $\text{♩} = 128$ **3**

2 3 4 5 6 7

8 9 10 11 12 13

14 15 16 17 18 19

20 21 22 23 24 25

26 27 28 29 30 31

32 33 34 35 36 37 (release on 8th note)

38 39 40 41 42 43

44 45 46 47 48 49

f

fp *f*

mf

mf

Starfire Fanfare

FLEX SERIES: For Adaptable Instrumentation.

Randall D. Standridge
(ASCAP)With Energy $\text{♩} = 128$ **3**

2 4 7 8 9 10

f

11 12 13 14 15 16

17 18 **19** 20 21 22

23 24 25 26 **27** 28

29 30 31 32 33 34

35 36 37 (release on 8th note) 38 **39** Play 2nd Time Only 40

fp *f*

41 42 43 44 45 46 *mf* Play 1stX

49 47 48 2 51 52 53 2

mf

Starfire Fanfare

FLEX SERIES: For Adaptable Instrumentation.

Randall D. Standridge
(ASCAP)With Energy $\text{♩} = 128$ **3**

10 11 12 14

15 16 17 18 19 20

21 22 23 24 25 26

27 28 29 30 31 32

33 34 35 36 37 (release on 8th note) 38

39 45 47 49 50 51

52 53 54 55 56 57

58 59 60 61 62 63

f *fp* *f* *mf* *f*

Starfire Fanfare

FLEX SERIES: For Adaptable Instrumentation.

Randall D. Standridge
(ASCAP)With Energy $\text{♩} = 128$ **3**

2 4 5 6 7

8 9 10 11 12 13

14 15 16 17 18 19

20 21 22 23 24 25

26 27 28 29 30 31

32 33 34 35 36 37

38 39 40 41 42 43

44 45 46 47 48 49

f *fp* *mf* *mf*

Starfire Fanfare

FLEX SERIES: For Adaptable Instrumentation.

Randall D. Standridge
(ASCAP)With Energy $\text{♩} = 128$ **3**

2 3 4 5 6 7

8 9 10 11 12 13

14 15 16 17 18 19

20 21 22 23 24 25

26 27 28 29 30 31

32 33 34 35 36 37 (release on 8th note)

38 39 40 41 42 43

44 45 46 47 48 49

f

mf

fp

f

mf

Starfire Fanfare

FLEX SERIES: For Adaptable Instrumentation.

Randall D. Standridge
(ASCAP)With Energy $\text{♩} = 128$ **3**

11 12 13 14 15 16

17 18 19 20 21 22

23 24 25 26 27 28

29 30 31 32 33 34

35 36 37 (release on 8th note) 38 39 Play 2nd Time Only 40

41 42 43 44 45 46 *mf*

47 48 49 50 51 52 53

f *mf* *fp* *f* *mf* *mf* *mf*

Starfire Fanfare

FLEX SERIES: For Adaptable Instrumentation.

Randall D. Standridge
(ASCAP)With Energy $\text{♩} = 128$ **3****11**

12

14

**19**

20

21

22

23

24

25

26

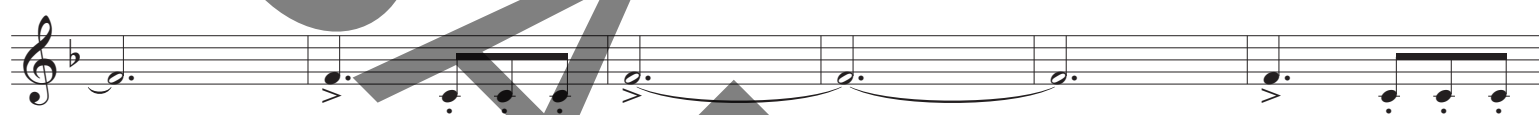
**27**

28

29

30

31

32

**35**

33

34

36

37 (release on 8th note)

38

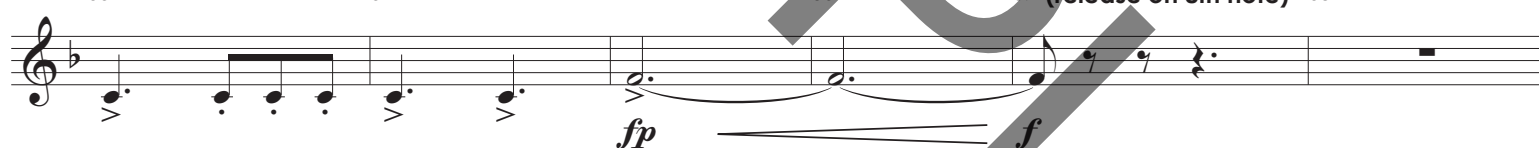
**39****49**

50

51

**57**

52

53

54

55

56

58

59

60

61

62

63

Part 1 in C (B. C. High)

Starfire Fanfare

FLEX SERIES: For Adaptable Instrumentation.

Randall D. Standridge
(ASCAP)

With Energy $\text{♩} = 128$ **3**

2 3 4 5 6 7 8 9 10 11 12 13 14 15 16 17 18 19 20 21 22 23 24 25 26 27 28 29 30 31 32 33 34 35 36 37 38 39 40 41 42 43 44 45 46 47 48 49

f *fp* *mf*

Starfire Fanfare

FLEX SERIES: For Adaptable Instrumentation.

Randall D. Standridge
(ASCAP)With Energy $\text{♩} = 128$ **3**

2 4 5 6 7

f

8 9 10 11 12 13

14 15 16 17 18 19

20 21 22 23 24 25

26 27 28 29 30 31

32 33 34 35 36 37 (release on 8th note)

fp *f*

38 39 40 41 42 43

mf

44 45 46 47 48 49

mf

Starfire Fanfare

FLEX SERIES: For Adaptable Instrumentation.

Randall D. Standridge
(ASCAP)With Energy $\text{♩} = 128$ **3**

2 4 7 8 9 10

f

11 12 13 14 15 16

17 18 **19** 20 21 22

23 24 25 26 **27** 28

29 30 31 32 33 34

35 36 37 38 **39** Play 2nd Time Only 40

fp *f* (release on 8th note)

41 42 43 44 1. Play 1stX 45 46 *mf*

49 2. 48 51 52 53 2

47 *mf*

Starfire Fanfare

FLEX SERIES: For Adaptable Instrumentation.

Randall D. Standridge
(ASCAP)With Energy ♩ = 128 **3**

2 7 10 11 12 14

15 16 17 18 19 20

21 22 23 24 25 26

27 28 29 30 31 32

33 34 **35** 36 37 38

fp *f* (release on 8th note)

39 6 1. 2 2. 2 **49** 50 51

45 47 *mf*

52 53 54 55 56 **57**

58 59 60 61 62 63

f

Part 1 in C (B. C. Low)

Starfire Fanfare

FLEX SERIES: For Adaptable Instrumentation.

Randall D. Standridge
(ASCAP)

With Energy $\text{♩} = 128$ **3**

4

5

6

7

2

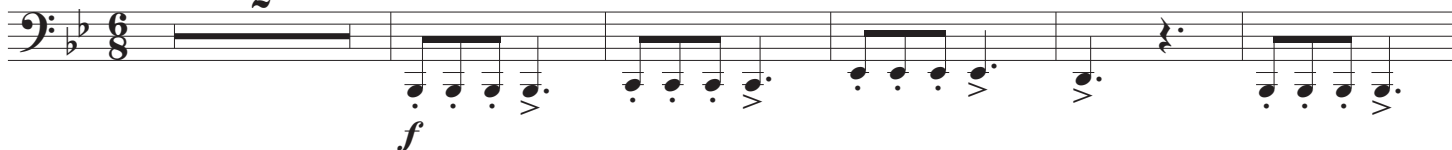

8

9

10

11

12

13

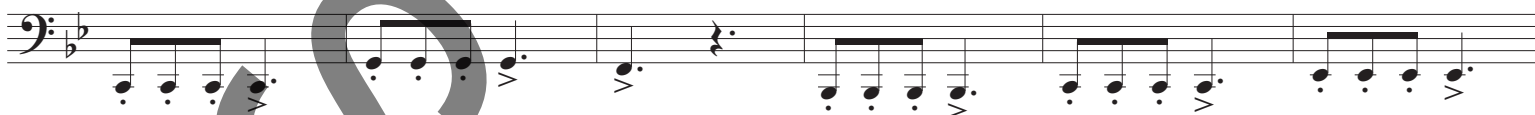

14

15

16

17

18

19

20

21

22

23

24

25

26

27

28

29

30

31

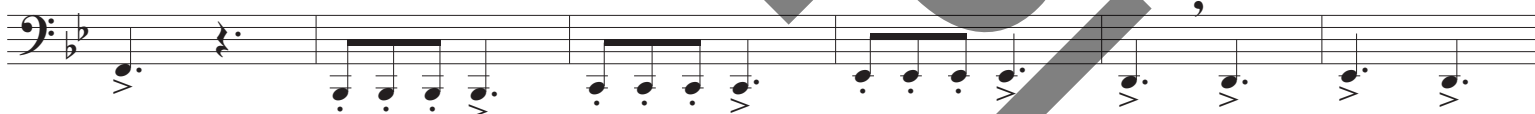

32

33

34

35

36

37

38

39

40

41

42

43

44

1.

2.

48

49

Part 2 in C (B. C. Low)

Starfire Fanfare

FLEX SERIES: For Adaptable Instrumentation.

Randall D. Standridge
(ASCAP)

With Energy $\text{♩} = 128$ **3**

4

5

6

7

Starfire Fanfare

FLEX SERIES: For Adaptable Instrumentation.

Randall D. Standridge
(ASCAP)With Energy $\text{♩} = 128$ **3**

2 4 7 8 9 10

11 12 13 14 15 16

17 18 **19** 20 21 22

23 24 25 26 **27** 28

29 30 31 32 33 34

35 36 37 38 **39** Play 2nd Time Only 40

fp (release on 8th note) *f*

41 42 43 44 1. Play 1stX 45 46 *mf*

49 2. 48 51 52 53 2

47 *mf*

f

Part 4 in C (B. C. Low)

Starfire Fanfare

FLEX SERIES: For Adaptable Instrumentation.

Randall D. Standridge
(ASCAP)

With Energy $\text{♩} = 128$ **3**

11

12

14

15

16

17

18

19

20

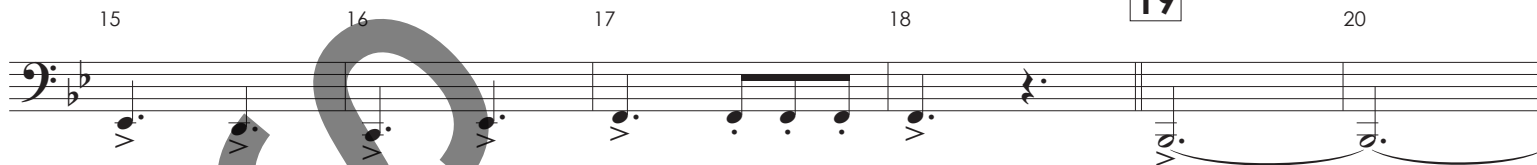

21

22

23

24

25

26

27

28

29

30

31

32

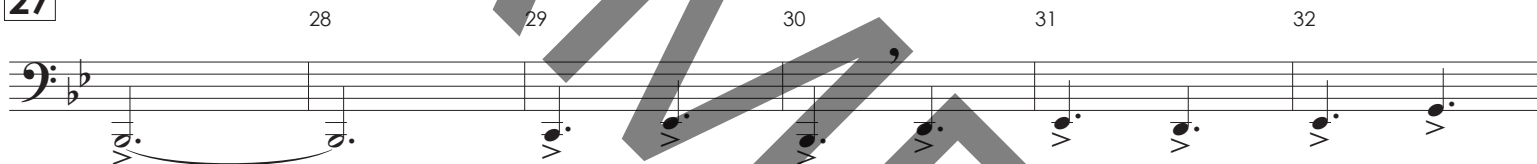

33

34

35

36

37

(release on 8th note)

38

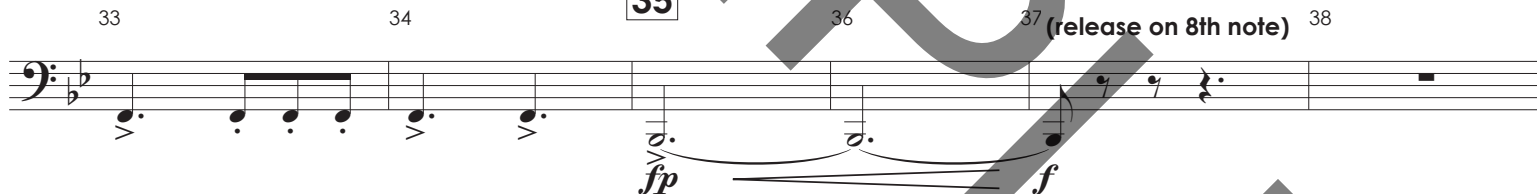

39

6

1.

2

2.

2

49

50

51

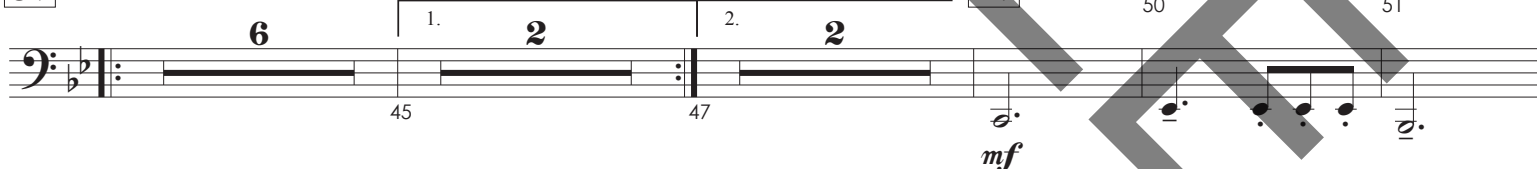

52

53

54

55

56

57

58

59

60

61

62

63

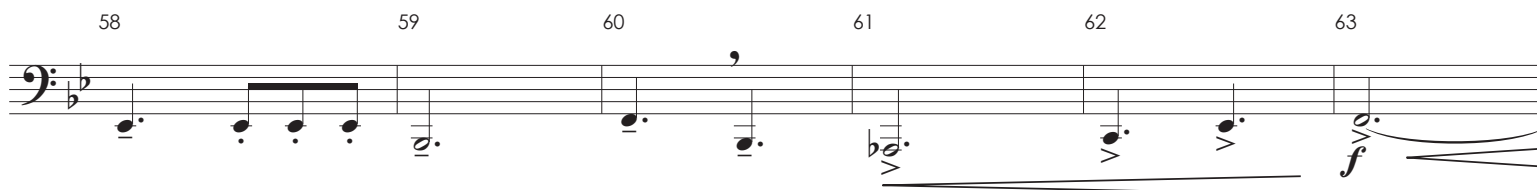

Alt. B \flat Clarinet

Starfire Fanfare

FLEX SERIES: For Adaptable Instrumentation.

Randall D. Standridge
(ASCAP)

With Energy $\text{♩} = 128$ **3**

2 4 7 8 9 10

11 12 13 14 15 16

17 18 19 20 21 22

23 24 25 26 27 28

29 30 31 32 33 34

35 36 37 (release on 8th note) 38 39 45 1. 2.

47 49 51 52 53 55

56 57 58 59 60 61

f

fp *f*

mf

Alt. B \flat Tenor
Saxophone

Starfire Fanfare

FLEX SERIES: For Adaptable Instrumentation.

Randall D. Standridge
(ASCAP)

With Energy $\text{♩} = 128$ **3**

Measures 1-10: *f*

Measures 11-16: *f*

Measures 17-22: *f*

Measures 23-28: *f*

Measures 29-34: *f*

Measures 35-38: *fp* to *f*

Measures 39-44: *f*

Measures 45-48: First and Second Endings

Measures 49-54: *mf*

Measures 55-61: *mf*

Alt. Horn in F

Starfire Fanfare

FLEX SERIES: For Adaptable Instrumentation.

Randall D. Standridge
(ASCAP)

With Energy $\text{♩} = 128$ **3**

2 4 7 8 9 10

f

11 12 13 14 15 16

17 18 **19** 20 21 22

23 24 25 26 **27** 28

29 30 31 32 33 34

35 36 37 (release on 8th note) 38 **39** 6 1. 2 45

fp *f*

2. **49** 51 52 53 55 2

47 *mf*

57 58 59 60 61

Alt. Viola

Starfire Fanfare

FLEX SERIES: For Adaptable Instrumentation.

Randall D. Standridge
(ASCAP)

With Energy $\text{♩} = 128$ **3**

Piano
(Optional)

Starfire Fanfare

FLEX SERIES: For Adaptable Instrumentation.

Randall D. Standridge
(ASCAP)

With Energy $\text{♩} = 128$ **3**

4

5

6

7

8

9

10

11

12

13

14

15

16

17

18

19

20

21

22

23

24

25

26

27

28

29

30

31

32

33

34

35

Timpani
(Optional)

Starfire Fanfare

FLEX SERIES: For Adaptable Instrumentation.

Randall D. Standridge
(ASCAP)

With Energy $\text{♩} = 128$

May be played on 3 toms
if Timpani are not available

3 4 2 6

7 8 10 11 12 3

15 16 17 18 19

20 21 22 (release) 23 24

25 26 (release) 27 28 29

30 (release) 31 2 33 34 35 36

37 38 39 40 2 42 43

44 1. 45 46 2. 47 48

f *mp* *f* *p* *f* *mp* *f* *mf* *mf*

Mallets

Starfire Fanfare

FLEX SERIES: For Adaptable Instrumentation.

Randall D. Standridge
(ASCAP)

With Energy $\text{♩} = 128$

3

11

19 (Hard Acrylic Mallets)

2 8 8 20

21 22 23 24 25

26 27 28 29 30

31 32 33 34 35

36 37 38 39 40

41 42 43 44 45

46 47 48 49 50

51 52 53 54 55

Starfire Fanfare

Percussion 1

Player 1: Snare/Woodblocks

Player 2: Bass Drum

(opt. 1 pl. on drumset)

FLEX SERIES: For Adaptable Instrumentation.

Randall D. Standridge
(ASCAP)

With Energy ♩ = 128

Snare Drum

3

4

2

6

7

8

2

10

11

12

5

17

18

19 (light accents)

20

21

22

23

24

25

26

27

28

29

30

31

32

33

34

35

36

37

38

39

40

41

Two Woodblocks (Rubber Mallets)

42

43

44

1. Snare Drum

45

46

47

2.

48

49

50

51

52

53

54

f Bass Drum

mp

f

mp

f

mf

mf

mf

Percussion 2
(Optional)
Crash Cymbals

Starfire Fanfare

FLEX SERIES: For Adaptable Instrumentation.

Randall D. Standridge
(ASCAP)

With Energy $\text{♩} = 128$

2 Crash Cym.

3

4

3

7

f

8

3

12

5

17

18

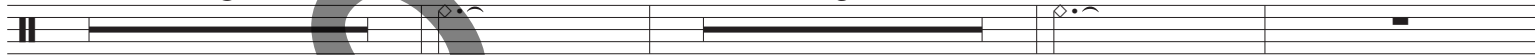

f

19

20

3

23

24

3

27

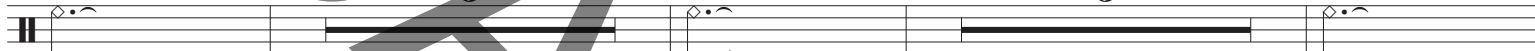

28

3

31

32

33

34

35

36

37

38

39

6

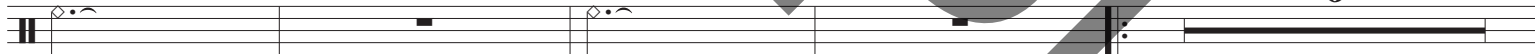

49

1.

2

2.

2

45

47

mf

50

3

53

54

3

57

58

3

61

62

63

64

2

66

67

68

3

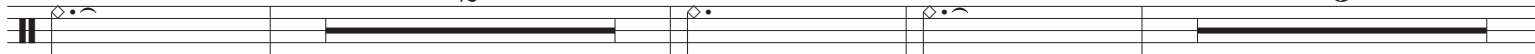

f

ff

Percussion 3
(Optional)
Tam-Tam/
Tambourine/
Wind Chimes

Starfire Fanfare

FLEX SERIES: For Adaptable Instrumentation.

Randall D. Standridge
(ASCAP)

With Energy $\text{♩} = 128$ **3**

11

19

20

Tam-Tam

3

23

24

27

28

5

33

34

35

37 Tambourine

38

39

40

41

42

43

44

49

Wind Chimes

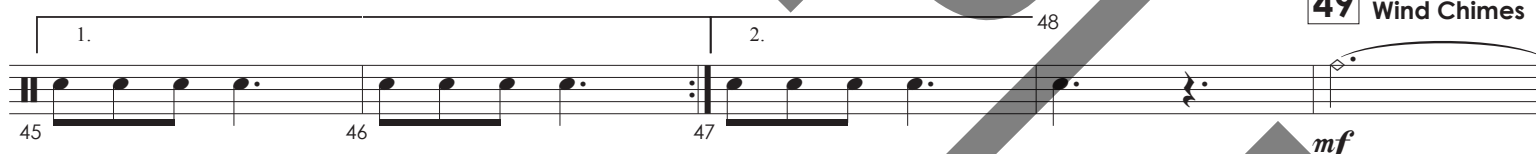

50

51

52

53

54

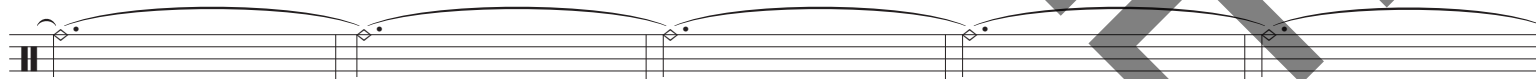

55

56

57

58

59

60

61 (release on 8th note)

62

67

70 Tambourine

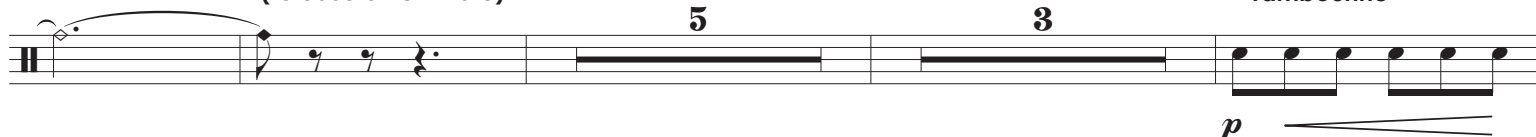

p