*for the Young Women's Choral Projects of San Francisco, Susan McMane, conductor*

# O Little Town of Bethlehem

*for Solo Soprano, SSAA Chorus unaccompanied*

Phillips Brooks (1835–1893)

Lewis Redner (1831–1908)
Arranged by David Conte (b. 1955)

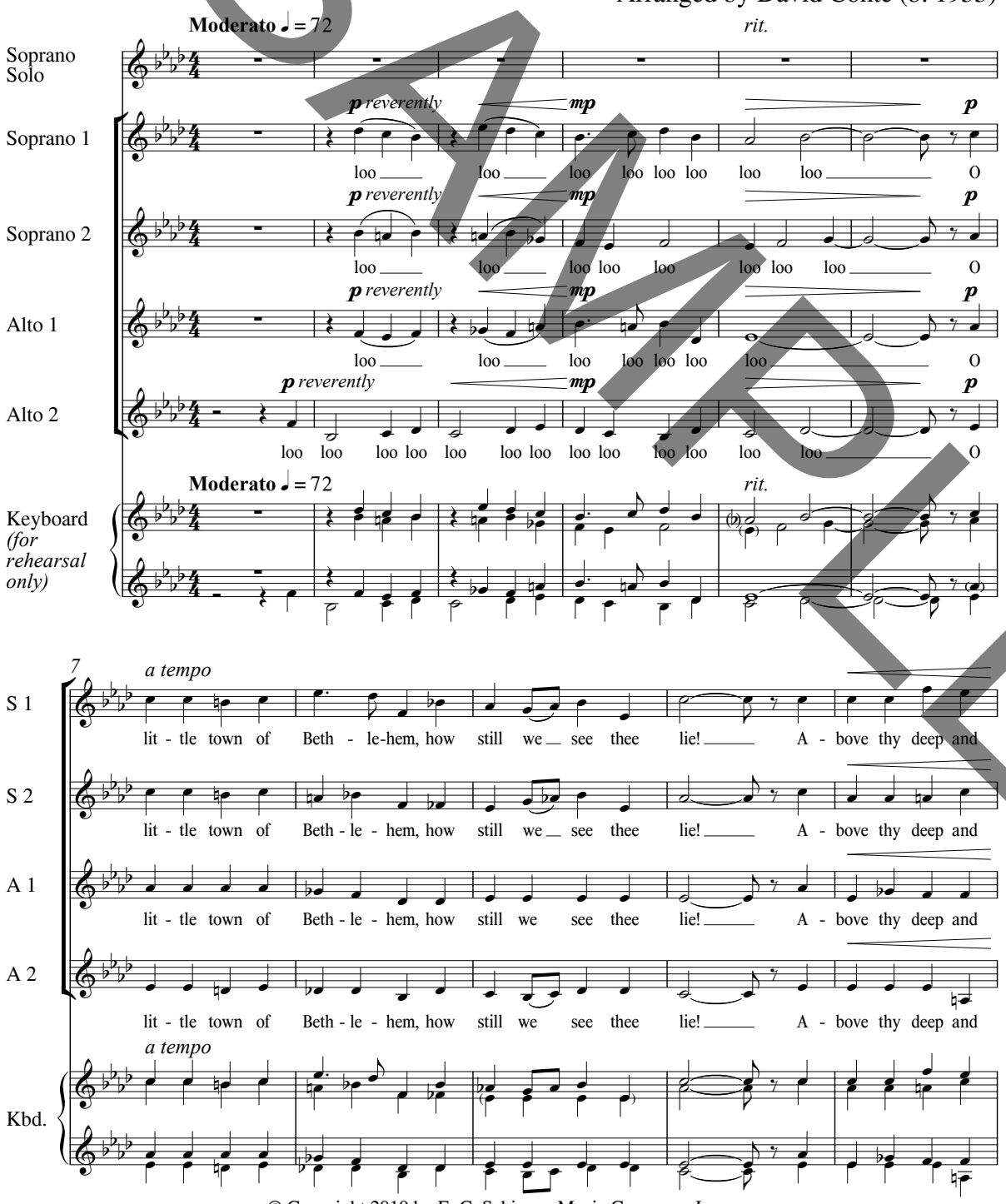


© Copyright 2019 by E. C. Schirmer Music Company, Inc.,
a division of ECS Publishing Group. www.ecspublishing.com
All rights reserved.

SAMPLE